

PLAN SHOWING THE PROPOSED ADDITIONAL BUILDING
AT PLOT NO. 5 S NO. 10/1 AT ULLAGARAM
VILLAGE, ST. THOMAS PANCHAYAT UNION

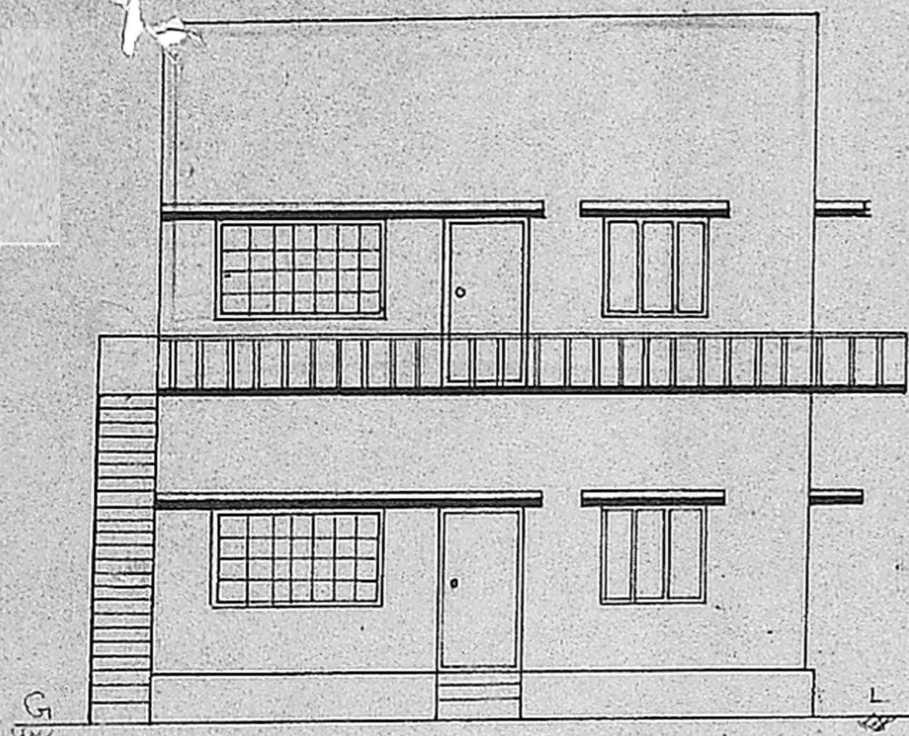

ELEVATION

26'6" (8.10)

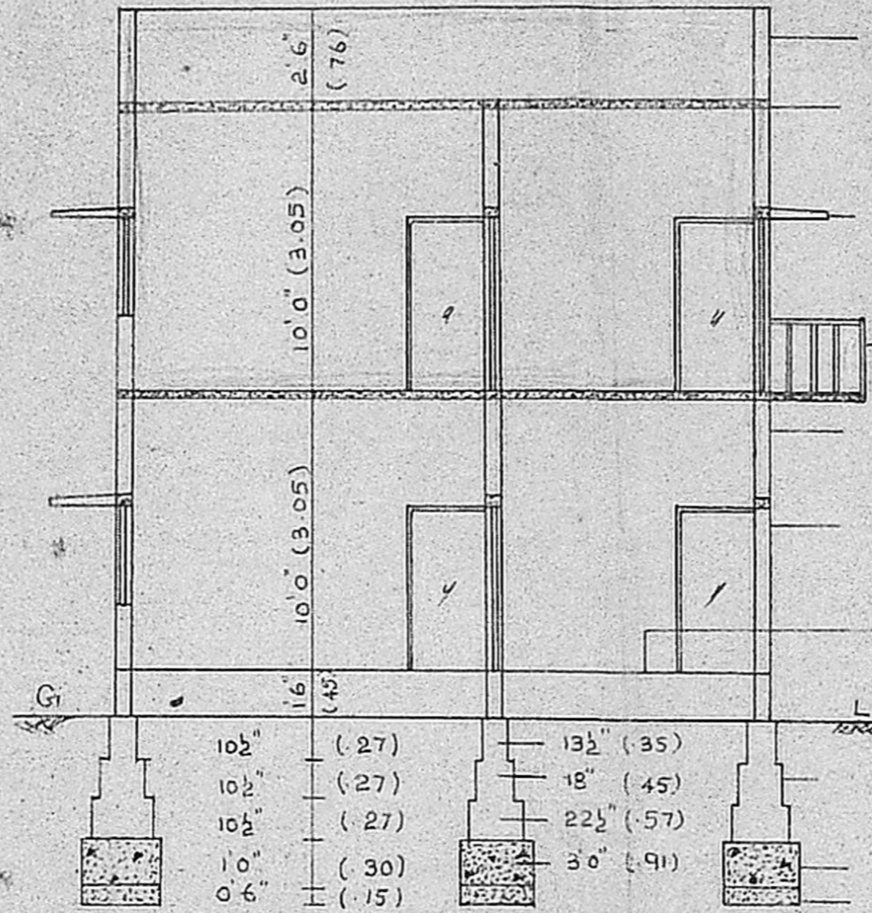

SECTION OF AB

9" THICK PARAPET WALL
IN C.M. 1:6.
R.C.C. ROOF SLAB IN
1:2 + MIX
R.C.C. LINTEL CUM
SUNSHADE
BALCONY
BRICKWORK IN C.M. 1:6
PLASTERING IN C.M. 1:4
FLOORING IN C.C. 1:4 + 2

Planning Permit No. A/103/91
APPROVED
SUBJECT TO THE CONDITIONS IN
THIS OFFICE LETTER.
No. A/24166/90 Date 13-02-91
SAND FILLING 1'5" 10
C.C. CONCRETE 1'5" 10
FOR MEMBER SECRETARY
MADRAS METROPOLITAN
DEVELOPMENT AUTHORITY
MADRAS - 600 008

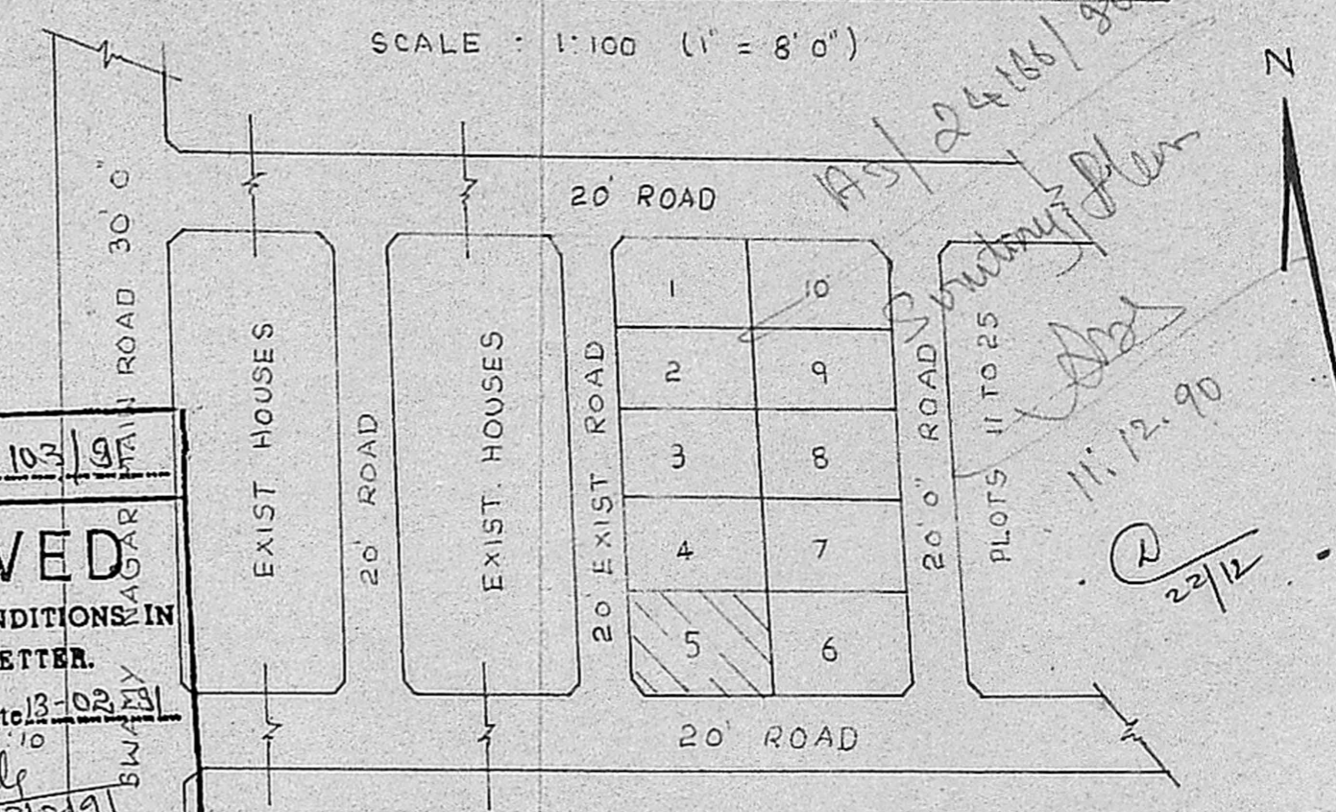

KEY PLAN NOT TO SCALE

SCHEDULE OF JOINERIES

D	DOOR	3'3" x 6'6" (0.99 x 1.98)
D1	"	3'0" x 6'6" (0.91 x 1.98)
D2	"	2'6" x 6'6" (0.75 x 1.98)
W	WINDOW	4'6" x 4'0" (1.37 x 1.22)
W1	"	3'0" x 4'0" (0.91 x 1.22)
V	VENTILATOR	3'0" x 2'0" (0.91 x 0.60)

REFERENCE:

PRO. WORK :

PLINTH AREA:

PRO. CONSTN 1166 sq ft or 108 Sq. m

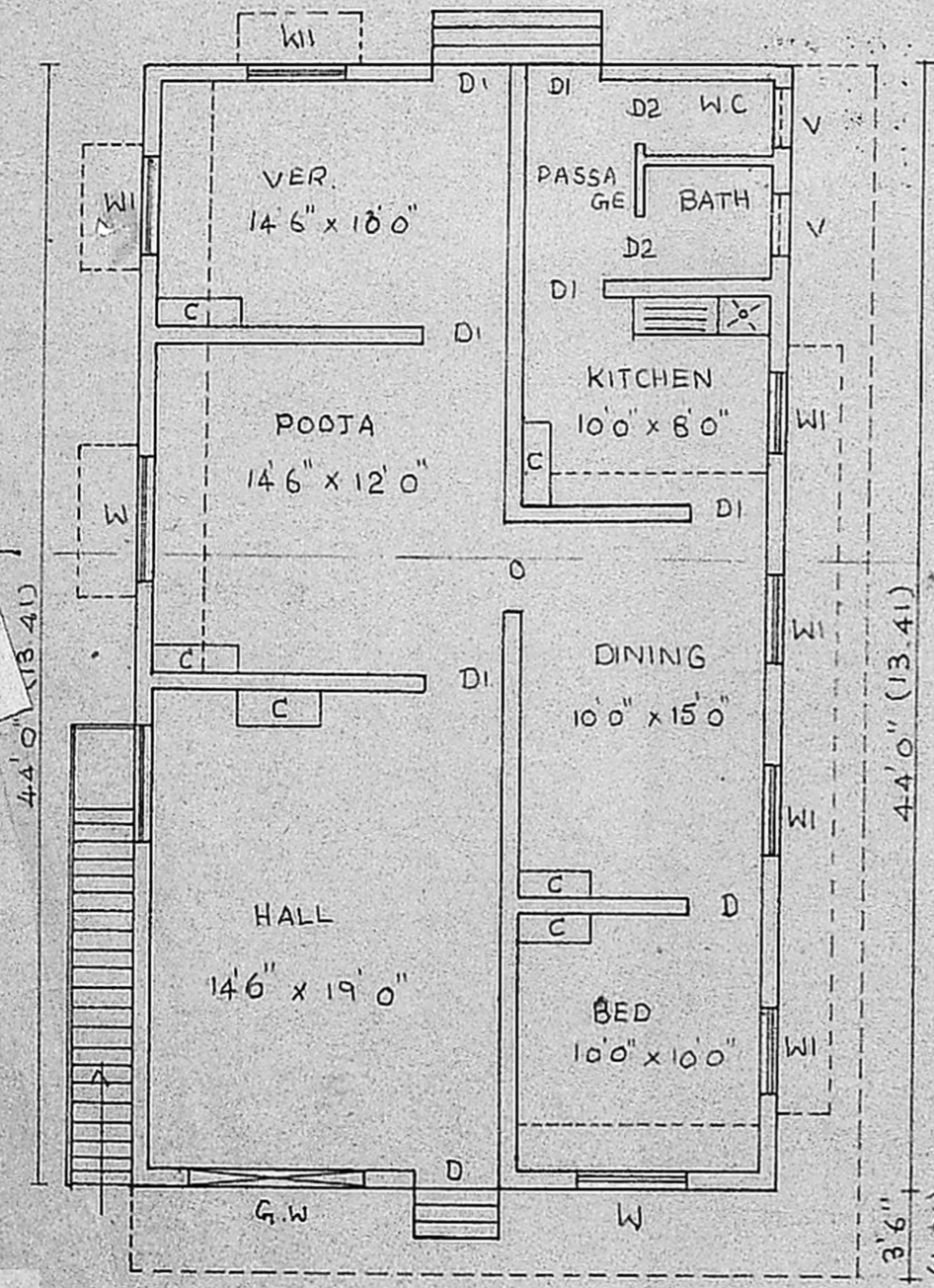

GROUND FLOOR PLAN

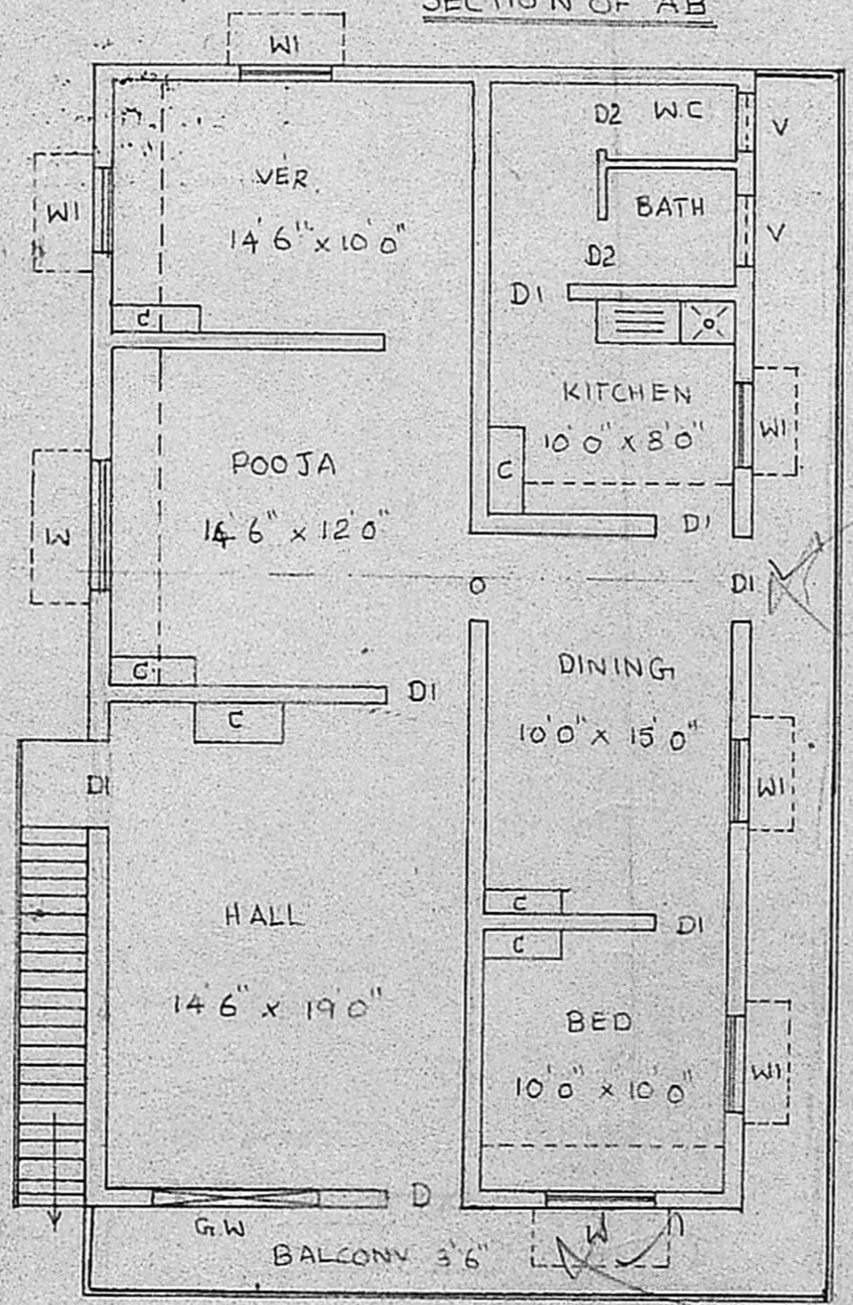

FIRST FLOOR PLAN

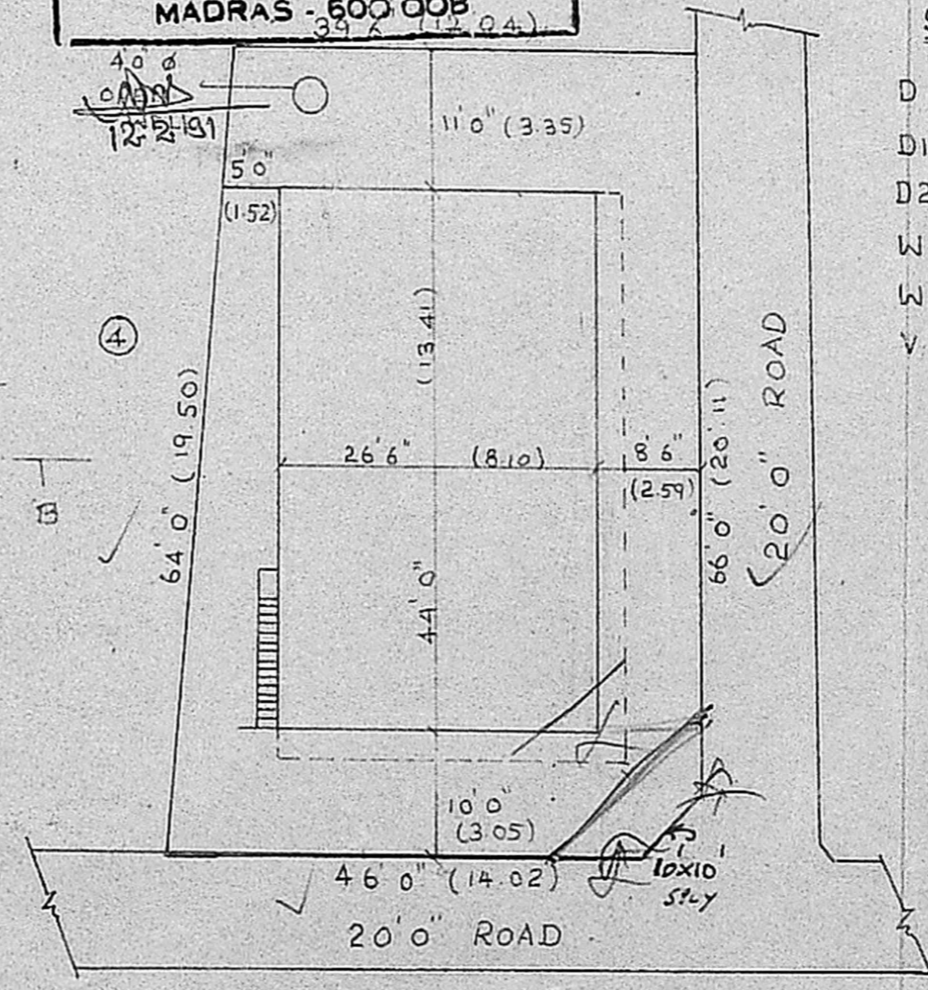

SITE PLAN

SITE PLAN

N. KRISHNA MURTHY, D.C.E.
LICENSED SURVEYOR,
TANDRAMPUR MUNICIPALITY,
Reg. No. 47-B, Durairaj Street,
MADRAS-600 114.

OWNER S.R. Kumar L.S